

Edward G. Campbell, III
Mayor

Mike MacFerren, Council President
Mitch Brown
Fred Deterding
Christine Karcsh
Ron Rickert
Glenn Werner

Borough Hall Office Hours

Monday – Thursday 9 am – 4 pm
Tuesday Eve 5 – 8 pm
Friday 9 - Noon



2021 Town Clean Up

Clean up from winter and
place tree limbs curbside
by May 1 for collection –
no leaves!



Trails – Saturday, April 24
– Meet at the cul de sac
off Berlin Road @ 9 am.



Lucas Homestead –
Grounds Cleanup Sunday,
April 25 @ 11 am.

2021 DOG - CAT LICENSE APPLICATION
BOROUGH OF GIBBSBORO, COUNTY OF CAMDEN

1. Enclose check or money order payable to: Borough of Gibbsboro.

Per Dog/Cat (includes State fees) \$ 17.00

Additional Fees: Non-neutered/Non-spayed Dogs/Cats \$ 3.00

Late Fee (for payments after Rabies Clinic) \$ 25.00

2. Enclose current rabies certificate and proof of neutering or spaying.
3. Enclose Veterinarian's certificate stating your dog/cat has been neutered or spayed. If you do not have a certificate, add three dollars (\$3.00) to the cost of the license.
4. Complete and return application to Borough of Gibbsboro, 49 Kirkwood Road, Gibbsboro, NJ 08026 with certificates for rabies inoculation and evidence of spay/neutering. ***
5. If mailing payment, enclose a self-addressed, stamped envelope.

IF PAYING IN PERSON, PLEASE HAVE EXACT CHANGE.

Thank you for your cooperation, and if you have any questions, please do not hesitate to call Borough Hall at (856) 783-6655. Copy and submit for each animal.



Name: _____ Date: _____

Address: _____ Telephone: _____

Pet Name: _____ Color and markings: _____

Address at which dog/cat will be kept, if different from above:

Type: ☐ Dog ☐ Cat ☐ Neutered** ☐ Spayed**
Sex: ☐ Male ☐ Female Breed: _____ Age: _____
Hair: ☐ Long ☐ Short ☐ Medium

Rabies Inoculation Expires: _____ No. _____ ** (Mandatory)

License Fee: \$ 17.00

Additional Fees* \$ _____

Total Amount Enclosed \$ _____

Additional Fees: **Non-neutered/Non-spayed Dogs Add \$3.00**
 Late Fee (After Rabies Clinic) Add \$25.00

*** Enclose **CURRENT RABIES CERTIFICATE (N.J.A.C. 8:23A-4-.3 "No license will be issued if the vaccine expires before the tenth month of the year")** ***



U.S. ENVIRONMENTAL PROTECTION AGENCY
NEWS RELEASE
WWW.EPA.GOV/NEWSROOM

EPA Proposes Plan for Next Phase of Cleanup at the Sherwin-Williams/Hilliards Creek Superfund Site in Gibbsboro, Lindenwold, and Voorhees, New Jersey

Contact: John Senn, (212) 637-3662, senn.john@epa.gov

NEW YORK (April 1, 2021) – The U.S. Environmental Protection Agency (EPA) is proposing a cleanup plan to address waterbodies of the Sherwin-Williams/Hilliards Creek Site in Gibbsboro, Lindenwold, and Voorhees, New Jersey. The proposed plan calls for the dredging of contaminated sediment, along with excavation and capping of floodplain soil at Silver Lake, Bridgewood Lake, Kirkwood Lake, and Hilliards Creek.

“The cleanup of these waterbodies has long been sought by these communities and we are proud of this proposal,” said **EPA Acting Regional Administrator Walter Mugdan**. “The proposed cleanup addresses arsenic and lead contamination that poses serious risks to people, fish and wildlife.”

There are three Sherwin-Williams Superfund sites that are sources of contamination to the waterbodies. The sites are located within the municipalities of Gibbsboro, Voorhees, and Lindenwold, New Jersey. Contamination from past paint manufacturing originates within the area of the Former Manufacturing Plant (Sherwin-Williams/Hilliards Creek Superfund Site), the Route 561 Dump Site, and the United States Avenue Burn Superfund Site. These source areas are being cleaned up under separate actions. Contaminants from these three sites have moved downstream throughout the lakes and creeks within Gibbsboro, Voorhees and Lindenwold.

EPA’s proposed plan calls for the dredging of 128,000 cubic yards of contaminated sediment from Silver Lake, Bridgewood Lake, Kirkwood Lake, and Hilliards Creek. This plan also includes the construction of a system to temporarily divert streams during the cleanup.

In addition, EPA proposes to remove approximately 42,000 cubic yards of the top two feet of soil located with the floodplain areas and cap contaminated soil below two feet. EPA’s proposed plan provides for treatment, transport and disposal of excavated sediment and soil off-site at a permitted facility, and implementation of institutional controls in the form of deed notices. This plan will be protective of human health and the environment while preserving high-value wetland areas.

Throughout the proposed cleanup, EPA will monitor and further study the cleanup progress to ensure the effectiveness of the remedy and conduct a review of the cleanup every 5 years to ensure its effectiveness. Under the proposed plan, the estimated cost of this cleanup is approximately \$90 million.

A 30-day public comment period for the proposed plan will occur from April 1, 2021 to May 3, 2021. EPA will host a Virtual Public Meeting on April 12, 2021 at 7:00 p.m. To register for the public meeting, visit <https://epa-sherwin-williams-ou4.eventbrite.com>. To learn more about the public meeting, contact Pat Seppi at Seppi.Pat@epa.gov or (646) 369-0068.

Written comments on the EPA’s proposed plan may be mailed or emailed to Julie Nace, Remedial Project Manager, U.S. Environmental Protection Agency, 290 Broadway – 19th Floor, New York, NY 10007, Email: nace.julie@epa.gov

To view the EPA’s proposed plan for the site, please visit <https://www.epa.gov/superfund/sherwin-williams>

HOUSEHOLD HAZARDOUS WASTE

2021 COLLECTION EVENTS

CAMDEN COUNTY RESIDENTS ONLY - NO BUSINESSES ACCEPTED

HOURS: 8:30AM - 3:00PM - RAIN OR SHINE

***ATTENTION:** Please note that these events are subject to cancellation due to the continued COVID-19 pandemic.

As such, we ask that all residents planning to attend events visit: camdencounty.com/event/household-hazardous-waste-event/ or call (856) 858-5241 no more than 7 days prior, to confirm the event(s) status.

*MARCH 20: **CHERRY HILL** PUBLIC WORKS COMPLEX 1 PERINA BOULEVARD, CHERRY HILL

*APRIL 10: **PENNSAUKEN** SANITARY LANDFILL 9600 N. RIVER ROAD, PENNSAUKEN

*APRIL 24: **COLLINGSWOOD** PUBLIC WORKS COMPLEX 713 N. ATLANTIC AVE., COLLINGSWOOD

*MAY 8: **ATCO** PARKING AREA AT THE CORNER OF ATCO AVE. AND RARITAN AVE

*MAY 22: **PENNSAUKEN** SANITARY LANDFILL 9600 N. RIVER ROAD, PENNSAUKEN

*SEPTEMBER 18: **PENNSAUKEN** SANITARY LANDFILL 9600 N. RIVER ROAD, PENNSAUKEN

WHAT TO BRING

Automotive

Antifreeze
Brake Fluid
Car Batteries
Car Wax and Polish
Carburetor Cleaner
Degreasers
Diesel Fuel
Engine Starting Fluid
Gasoline
Grease
Lead-Acid Batteries
Motor Oil
Power Steering Fluid
Transmission Fluid

Paint-Related Products

Creosote
Driveway Sealer
Epoxies
Linseed Oil
Oil-Based Paint
Paint Strippers
Paint Thinners
Primers
Pruning Paint

Paint-Related Products cont.

Resins
Shellac
Solvent-Based Paint
Spray Paint
Stains
Turpentine
Varnish
Water Sealer

Household Cleaners

Aluminum Cleaners
Bleach
Cesspool Cleaners
Disinfectants
Drain Opener
Dry-Cleaning Solvents
Floor Wax
Furniture Polish
Lye
Metal Polish
Oven Cleaner
Rug & Upholstery Cleaner

Pesticides/Lawn care

Baygon
Chlordane
Diazinon
Dursban
DDT
Fertilizers
Flea Collars/Spray
Fungicides
Herbicides
Insecticides
Lindane
Malathion
Moth Balls/Crystals
Mouse & Rat Poison
Pyrethrins
Strychnine
Stump Killer
Weed Killer
Wood Preservatives

Fuels

Camping Fuel
Gasoline
Kerosene
Lighter Fluid

Personal Care

Fingernail Polish & Remover
Hair Coloring
Hydrogen Peroxide
Iodine
Mercury Thermometers

Home and Hobby

Chemistry Kits
Cutting Oil
Fluorescent Bulbs
Glues and Adhesives
Gun Cleaning Solvents
Mercury Thermostats
Pool Chemicals
Propane Tanks (25 LB & under)

WHAT NOT TO BRING

ACETYLENE/CO₂ TANKS
AIR CONDITIONERS
CEMENT/CEMENT MIX
COOKING OIL
EMPTY CONTAINERS
FIBERGLASS INSULATION
HEATING OIL TANKS
HELIUM/OXYGEN TANKS
JOINT COMPOUND
LANDSCAPE TIMBERS
MEDICATIONS
SCRAP METAL
SMOKE DETECTORS
TIRES

QUESTIONS?

Call (856) 858-5241
for more information

INSTRUCTIONS FOR THE DAY(S) OF EVENT(S):

- All residents MUST WEAR MASKS.
- All residents must remain in their vehicles with windows up throughout the event.
- All residents must show proof of residency - ID will be displayed through window.
- All materials to be dropped off should be placed in the rear cargo area of the vehicle. Materials SHOULD NOT be placed in the passenger seating area.
- Please limit the number of occupants within your vehicle.

Get Connected



CamdenCountyNJ

camden county

Making It Better, Together.





Be in the Know!

Residents can now receive important, official information directly from through Nixle. Messages will be delivered by email, SMS text message, and over the web.

Information can be received online and through email. Residents can receive messages by phone as part of their text messaging plan- otherwise standard text message rates apply. The system is simple to use and provides an easy sign-up process. Register now and learn more at www.nixle.com.



Gibbsboro School is trying to locate children who will be five years of age on or before October 1, 2021. These children will be eligible to attend Kindergarten in September 2021. If you have a child who will be eligible for kindergarten in September, please go to www.gibbsboroschool.org and click the link to complete the form. If your child is already attending our preschool, you do not need to fill out the form.

Please tell friends and neighbors with eligible children to contact Gibbsboro School. Kindergarten registration paperwork will be mailed to families in early spring, and classroom orientation will be scheduled in late May.

PHONE DIRECTORY

Position	Name	Phone	Ext
Borough Hall Fax Number		(856) 782-8694	Fax
Municipal Court Fax Number		(856) 369-3063	Fax
Police Dept. Fax Number		(856) 627-3901	Fax
Borough Clerk	Amy Troxel	(856) 783-6655	105
Registrar			
CFO	Albert Stanley	(856) 783-6655	101
Construction Office	Tina Bartell	(856) 783-6655	107
Deputy Registrar			
Fire Official	Craig Fallstick	(856) 783-6655	151
Emergency Management	Michael Kelly	(856) 783-6655	150
General Clerk	Ashley Horay	(856) 783-6655	102
Library	Jodie Favat	(856) 783-6655	116
Municipal Court	Heather Campbell Karen Paullin	(856) 783-6655	104
Police Department	Brian Leadley	(856) 783-0151	201
Public Works	Wally Pratz	(856) 783-6655	170
Tax Assessor	Darlene Campbell	(856) 783-6655	149
Tax Collector	Kevin Hatch	(856) 783-6655	103
Sewer Clerk	Kevin Hatch	(856) 783-6655	103
Sewer Emergency	Bommer Plumbing	(856) 783-6721	



The Planning Board approved a minor Site Plan with variances and exceptions for the former Lakes Appliances, 140 South Lakeview Drive, LLC for renovations and site improvements. The new owner will incorporate the property into the Borough's Streetscape and intends to operate a business specializing in the cleaning, repair and marketing of antique rugs.

Left, 140 S. Lakeview Drive during construction.



The Planning Board approved a Site Plan Waiver along with a Certificate of Appropriateness and various variances for B & M Management Group, LLC – Barry Faraj to renovate the former Apple Auto, 159 South Lakeview Drive, with façade and parking lot improvements as an administrative office with a single apartment.

The Planning Board approved a Site Plan waiver for Perfect Fitness to occupy space at 250 Haddonfield-Berlin Road, the former High Ridge Ice Arena.



The final paving is scheduled for the next two weeks for the bikeway and park at Continental Plaza and will mark the completion of remediation on the eastern side of Lakeview Drive.

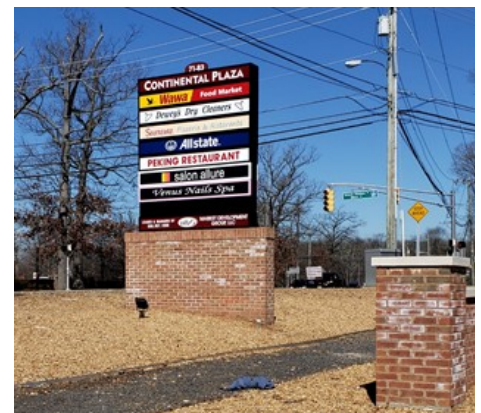

Borough Hall / School Parking Lot
Kirkwood Road, Gibbsboro

HOAGIE SALE

Saturday April 24,
10 am – 2 pm

2/\$10



gibbsborocommunitygarden@gmail.com
Delivery within Gibbsboro is available

Thank You for Supporting Us!

Join the Team - Support the Preservation of the John Lucas Homestead

The Borough is seeking funding to prepare architectural plans for the preservation of the John Lucas Homestead on Clementon Road. Public support is important. Address letters of support to the Mayor and send to Amy Troxel, Borough Clerk by April 20, 2021. You may also email the Mayor at mayor@gibbsborotownhall.com.

GIBBSBORO COMMUNITY GARDEN FUNDRAISER CAR WASH AND A HOAGIE SALE



\$10

Saturday June 12,
9:00 am – 2 pm

BOROUGH HALL/SCHOOL PARKING LOT



Yard Sale Details

May 1

Rain Date: May 8

Hours: 9 am – 2 pm

For more information call
Mary Anne @ (856) 782-0920

Participants must register by
April 28

\$5 contribution for advertising
requested



Gibbsboro Town Yard Sale

Coffee and Tea in the Garden!

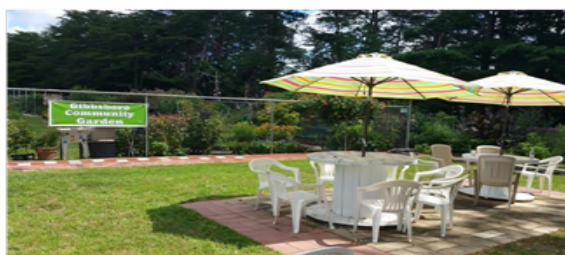

July 17 10 am – 2 pm

Free!

LOCAL POSTAL PATRON GIBBSBORO, NJ 08026

How to pay taxes or a Borough Sewer bill online by check, debit card or credit card.

Step 1 – Go to www.gibbsborotownhall.com



Step 2 – Click [“New! View Tax Records Online”](#)



Step 3 – Search for your property.

Step 4 – Click [“View Current Bill”](#)
or [“Make a Payment”](#).

PLEASE NOTE:

There are fees associated with paying your bill online.
If you pay by ACH or e-check, there is a \$1.05 convenience fee.
If you pay by Visa personal debit card, there is a \$3.95 convenience fee.
The fee for all other debit and credit card payments will be
approximately 2.95% of your total bill.

WHAT'S IN A NAME?

BOROUGH SEEKS SUGGESTIONS FOR PARK NAME

Here's your chance to name a public park! The former Superfund Site next to Continental Plaza has been cleaned up and turned into a public park. The park will have benches, picnic tables and the Borough's bikeway system will traverse it. Suggestions should be submitted to Borough Clerk Amy Troxel at boroughclerk@gibbsborotownhall.com or Councilwoman Christine Karcsh at karcsh@gibbsborotownhall.com.

